Dance Big'un, Dance

The Scale - Concert G Minor
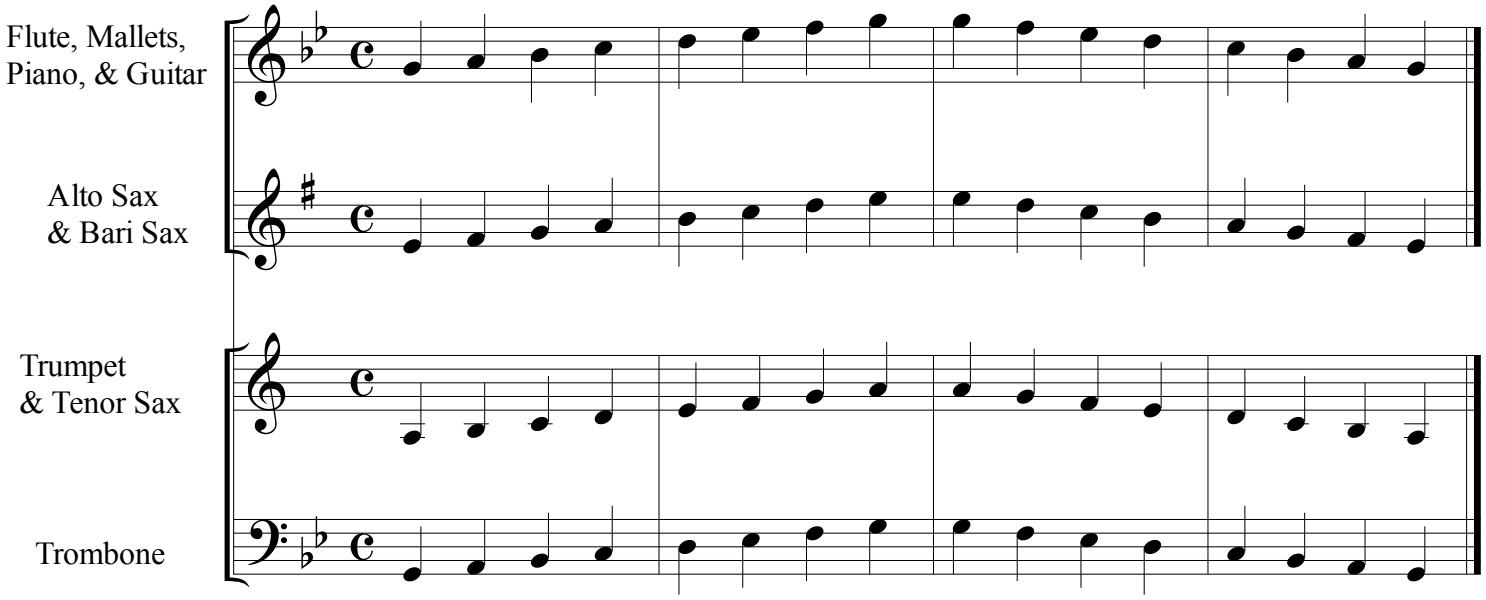
Ralph Ford